

Twentieth Annual LGBTQI Psychotherapy Conference

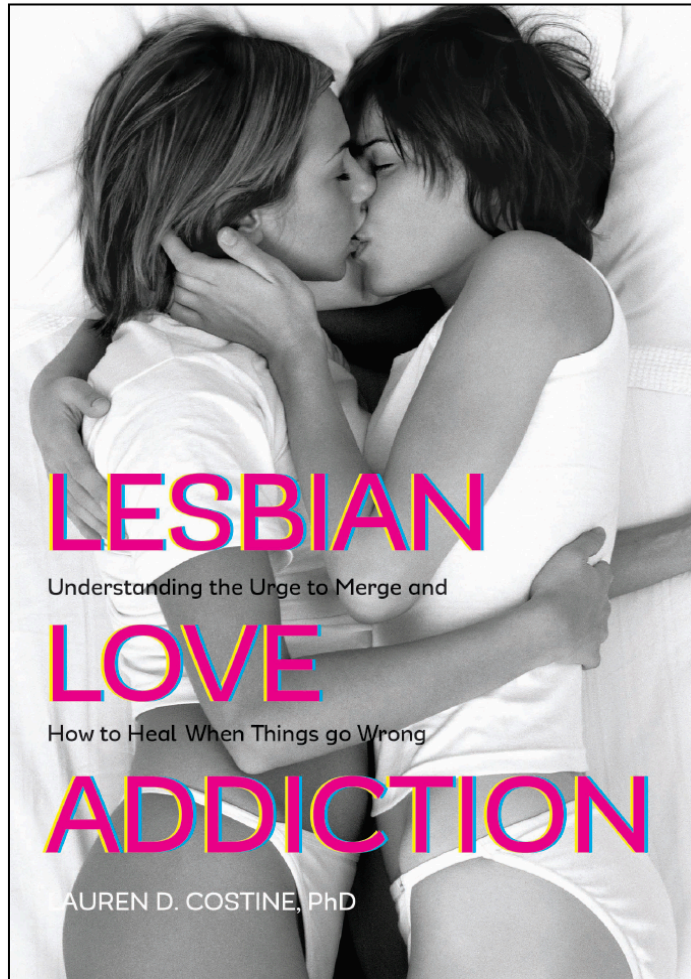

LAGPA is approved by the
American Psychological Association to sponsor
continuing education for psychologists.
LAGPA maintains responsibility for
this program and its content.

NOW!
Register Online
LAGPA.org



Lauren Costine
Keynote Speaker
Author: *Lesbian Love Addiction*

Sunday, November 15, 2015

Hosted and Sponsored by --

Antioch University Los Angeles & the LGBT Specialization

**6CE
CREDITS**

APA | BBS | CAADAC

Lesbian and Gay Psychotherapy Association of Southern California, Inc.

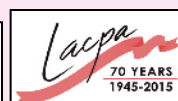

Acceptance. NO EXCEPTION.

Antioch University Los Angeles offers pioneering programs for therapists interested in providing effective, affirmative treatment to their LGBT clients:

- The Graduate Psychology Department's LGBT Specialization in Clinical Psychology
- The Post-Degree Certificate in LGBT-Affirmative Psychology

The LGBT Specialization in Clinical Psychology founded two clinics to serve the LGBTQ and HIV Community, Colors LGBTQ Youth Center (colorsyouth.org) and Antioch Alive.

**Training the Next Generation of LGBTQ Activists and
Psychotherapists in LGBTQ-Affirmative Psychotherapy**

**ANTIOCH
UNIVERSITY**
LOS ANGELES

The LGBT Specialization
in Clinical Psychology

www.antiochla.edu/lgbt

Keynote Speaker: Lauren Costine, Ph.D.



“Lesbian Love Addiction” - Understanding the Urge to Merge and How to Heal When Things Go Wrong

For LAGPA's twentieth anniversary conference, we wanted a truly special speaker. Lauren D. Costine, Ph.D., is not only a graduate of AULA and past board member of LAGPA, but her recently released book—*Lesbian Love Addiction: Understanding the Urge to Merge and How to Heal When Things Go Wrong*—establishes her as a leading expert in the field. Besides being one of the founding members of The LGBT Specialization in Clinical Psychology at AULA in 2006, she is currently the Chief Clinician of BLVD Treatment Centers - an intensive outpatient treatment center based in Hollywood, CA - where she founded their LGBTQ-Affirmative Track – one of the first of its kind on the West Coast. Dr. Costine is a recognized expert in LGBT-Affirmative Psychotherapy and pioneer in Lesbian-Affirmative Therapy.

*Lauren Costine, Ph.D., Licensed Psychologist, is an educator, writer, activist, and founding member of The LGBT Specialization in Clinical Psychology at Antioch University Los Angeles where she still teaches. She is currently the Chair of the Clinical Subcommittee and Clinical Director of The LGBT-Affirmative Track at BLVD Treatment Centers – an intensive outpatient treatment center in Hollywood. Lauren has dedicated herself to the field of LGBT-Affirmative Psychotherapy and is a pioneer in Lesbian-Affirmative Therapy. With a specialization in LGBT-Affirmative psychotherapy, Addictions and Depth Psychology, she is in private practice in Beverly Hills where she works with individuals and couples. She is currently writing two books: one on Lesbian Love Addiction and the other on the Lesbian Psyche. Her first book-**Lesbian Love Addiction**- delves into the serious problem of love addiction, and will be released in January 2016 by Rowan and Littlefield. Her website is drlaurencostine.com*

20th Annual LGBTQI Psychotherapy Conference

The Twentieth Annual LGBTQI Psychotherapy Conference presented by LAGPA presents academic research and expertise on LGBTQI issues and concerns to professionals working with these clients in their psychotherapy practices. This one-day Conference meets the educational needs of psychiatrists, psychologists, LCSW's, MSW's, MFT's, CAADAC Certified and Registered addiction professionals, interns, and students of psychology. LAGPA, as a continuing education provider, meets the requirements established through the American Psychological Association (APA) and Board of Behavioral Sciences (BBS). LAGPA is approved by the American Psychological Association to sponsor continuing education for psychologists. LAGPA maintains responsibility for this program and its content. California Association of Alcoholism and Drug Abuse Counselors (CAADAC) CEU's provided through the HIV Drug and Alcohol Task Force (HIV DATE) for LAGPA. LAGPA is the only organization to offer APA CE's on LGBTQI issues.

----- Conference Sponsors -----

Antioch University Los Angeles is a progressive, learner-centered university, a place where individual spirit thrives and community grows. Our core values of social justice, service to community, and lifelong learning comprise the heart of our undergraduate and graduate degree programs. The Master of Arts in Clinical Psychology's LGBT Specialization is an innovative program designed to provide comprehensive theoretical and practical preparation for students who wish to provide effective and compassionate treatment to lesbian, gay, bisexual, and transgender clients. Through community partnerships, the LGBT Specialization has launched Colors, a free counseling center for LGBTQ youth under 25, and Antioch Alive, which provides counseling and other services to those living with HIV/AIDS. The LGBT Specialization has founded two clinics, Antioch Alive, to target the HIV community, and Colors LGBTQ Youth Center (www.colorsyouth.org), the LGBTQ Youth Community. For more information, Contact Director Dr. Douglas Sadownick (dsadownick@antioch.edu).

Visions Adolescent Treatment Centers -- Successfully Providing Mental Health, Substance Abuse and Family Treatment Since 2002.

In treatment, adolescents must be approached differently than adults because of their unique developmental issues, contradictions in their values and belief systems, and environmental considerations (e.g., strong peer influences). Visions Treatment Centers offers a comprehensive clinically- based treatment option for adolescents, young adults and their families. Visions' multi-modal approach to treating complex issues relies on a team approach including family, previous treatment professionals, teachers, community experts and Visions' team of unparalleled clinicians. From Intervention to Aftercare, We are Committed to the Family... Committed to the Future.

The mission of the **USC School of Social Work** is to improve the well-being of vulnerable individuals and communities, advance social and economic justice, and eradicate pressing societal problems in complex and culturally diverse urban environments throughout Southern California, the nation and the world. Our mission is achieved through value-driven, scholarly and creative social work education, research, and professional leadership.

(Conference sponsors continued on page 12)



Los Angeles County
Psychological Association
27TH ANNUAL CONVENTION
DoubleTree by Hilton, Culver City
Saturday, October 24, 2015
6.0 CE's maximum for the day

DAVID H. BARLOW, PH.D., ABPP
will deliver the afternoon keynote address,
*The Nature, Diagnosis, and Treatment of
Emotional Disorders: Back to the Future.*



- Continental Breakfast
- 12 Morning Sessions
- Awards Luncheon
- Poster Session
- Reception/
No-Host Happy Hour

Pre-registration available
until **October 15, 2015**

Advertising, exhibiting, and
sponsorships available at
lapsych.org
818-905-0410

Make a difference
in people's lives.
And your own.



We are proud to sponsor the
20th Annual LGBTQI Psychotherapy Conference.

USC School
of Social Work
usc.edu/socialwork

join **CAMFT**
today!



**CONNECT
ENRICH
ACHIEVE**

California Association of Marriage and Family Therapists

Highlights of Member Benefits:

- Legal, Ethical, and Licensure Consultation
by Phone with the CAMFT Legal Team
- Unparalleled Representation & Advocacy
- Bi-monthly Publication — *The Therapist*
- Professional Liability Insurance Discounts
- Informative Website — www.camft.org
- Clinical & Prelicensee Resources
- Educational & Professional Development Programs
- Consumer Resource Listing — www.CounselingCalifornia.com
- CAMFT Specialty Certification

Visit us online or call to join today!
(888) 89-CAMFT | www.camft.org



Conference at a Glance

8:00-8:30	Registration
8:30-9:00	Morning Mingle
9:00-10:30	SESSION ONE (see below)
10:30-10:45	Comfort and Networking Break

10:45-12:15	SESSION TWO (see below)
12:15-2:15	Keynote and Luncheon
2:15-4:15	SESSION THREE (see below)

CE certificates will be distributed immediately after last session.

9:00-10:30 | Concurrent Workshops 1A, 1B, 1C, 1D

1A. The Transforming Power of Femininity: Celebrating Transwomen and other Women.

This experiential workshop for transwomen and other women celebrates being feminine. The lives of transgender people are often lived with awareness of others' hatred and fear. Research shows that actively combating stigma and transphobia increases resilience and self-esteem and improves mental health. Experiential methods validated by the research on right brain functioning enable participants to explore and celebrate their inner feminine soul and develop resources to deepen and protect their femininity. A theoretical perspective on the qualities and breadth of femininity (and masculinity) will be briefly presented.



Mary Guillermin, LMFT, was a founding member of a Gay Liberation Front university group in the 1970s. She trained in Gestalt and Contribution Training in the UK, and psychodynamic therapies, and also a Domestic Violence Facilitator certification, in California. She is also a collage artist who is inspired by the Divine Feminine.

1B. An LGBTQ Affirmative Approach to Mindfulness Based Cognitive Therapy (MBCT)

Techniques of mindfulness are being researched and applied in both clinical and community settings with increasing frequency. Little has been formally written or researched about specific considerations of applying mindfulness techniques and protocols within an LGBTQ affirmative context. "Mindfulness" itself is also a poorly defined concept in clinical psychology and leaves open many questions about its basis and unexamined cultural biases in its delivery. Mindfulness Based Cognitive Therapy is a promising eight week "evidenced based" protocol used primarily to prevent relapse to depression. This workshop will consider and help to develop components of the MBCT curriculum from an LGBTQ affirmative perspective.



Matthew Silverstein, Ph.D. is a clinical psychologist in private practice in West Hollywood, specializing integrative analytic psychology and LGBTQ affirmative psychotherapy. He is also a core faculty member at Antioch University, Los Angeles, where he directs the Spiritual and Depth Psychology Specialization within the Master's of Psychology Department.

1C. Queering Therapy: An Anti-Heteronormative Approach to Therapy

Most therapy is practiced from a heteronormative ideology, including "gay affirmative therapies." This workshop will explore current sexual and relational theories and practices in psychology and therapy that emerge out of heteronormative standards and ignore the health in both Queer and LGBT sexual-relational styles and identities. The purpose will be to get attendees comfortable with and aware of the health of alternative and current sexualities and to critically analyze the limitations with traditional theories and models. Examined will be developmental psych, DSM diagnoses, and neurodiversity among other topics.



Dr. Chris Donaghue, Ph.D. specializes in individual and couples sex and relational therapy, as well as non-traditional sexuality, identities, and relationships. He has a private practice in Los Angeles and also runs sex therapy groups. Dr. Donaghue is the author of the book: "Sex Outside the Lines: Authentic Sexuality in a Sexually Dysfunctional Culture".

1D. Common Psychological Issues Facing Intersex Clients and the Origins of These Problems

As its title indicates, the workshop will cover a brief explanation of what intersexuality consists, and the history of their treatment in America. We will concentrate on the various issues an intersex person face in the

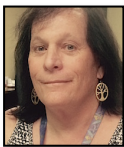

American society. They are both similar and unique from other members of the LGBT community. Why did the American Pediatric Association in 2010 issue their position paper categorizing every intersex birth as a "Social Emergency?"

Lisa Miller, D. Min., J.D., recently finished her M.A. in Clinical Psychology. In January 2016, she will start a PSYD program at CSPP, in preparation for her third career. She was released from careers as a pastor after 16 years and as an attorney after 30 years, upon finding out that she is intersex.

Daniel J. Alonzo, Psy.D.
 LICENSED CLINICAL PSYCHOLOGIST
 Lic# PSY24562

7257 Beverly Blvd., # 116
 Los Angeles, CA 90036
 (323) 549-9409 PHONE
 (818) 386-5699 FAX
 daniel@drdanielalonzo.com

VISIONS

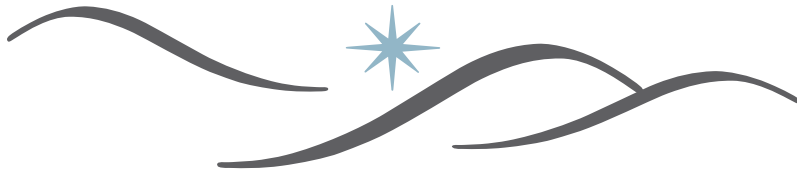

CONTACT US TODAY!

866.889.3665

www.visionsteen.com

adolescent treatment centers

Successfully Providing Mental Health,
Substance Abuse and Family Treatment Since 2002.



RESIDENTIAL

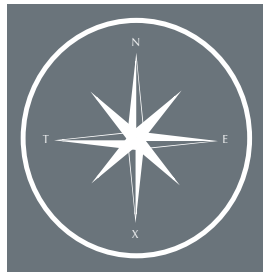

EXTENDED CARE



OUTPATIENT

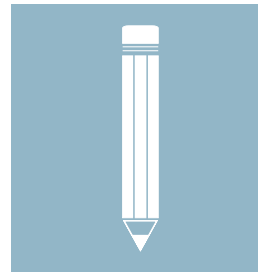

DAY SCHOOL

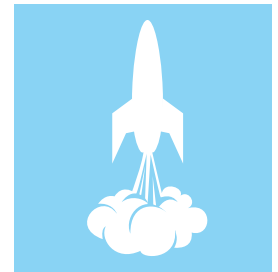

LAUNCH

Premiere Caterer
for all LAGPA Events

Chef **EDDIE
MORGADO**

Private Chef & Caterer

1203 N. Cherokee Avenue
Los Angeles, CA 90039

E-mail: EddieMorgado@gmail.com

Phone (310)270-7246



**LGBT
in the
Valley**

Affirmative Therapy for
Individuals, Couples, & Families

Children, Teens, Adults



Susan J. Leviton, MA, LMFT
16055 Ventura Blvd., Ste. 717
Encino, CA 91436

818-788-7101

10:45-12:15 | Concurrent Workshops 2A, 2B, 2C, 2D

2A. Unspeakable Violence: BDSM & Abuse in GLBTQQI Populations.

Domestic violence (intimate partner abuse) has always been hidden and an unspoken truth for many gay, lesbian, bisexual and transgender individuals in relationships. Given this truth, clinicians are, at best, ill equipped and, at worst, perpetuate silence, which, in turn, perpetuate violence. This is further from the truth when psychotherapists lack theoretical and applied clinical understanding between BDSM as a sexual identity and abuse in GLBTQQI populations.



Caroline Shahbaz, MA, is a clinical psychologist in Australia, currently enrolled in a Doctoral Program in Depth Psychology at Pacifica Graduate Institute. She has lectured and given presentations internationally on aspects of Master slave dynamics, issues related to consensual consent and the psychological pathologization of atypical sexualities.



Peter Chirinos, MA NCC LPC DCC, brings over 20 years of experience working administratively and clinically in the behavioral health field in varied capacities ranging from but not limited to, private clinical practice and emergency services response teams in various settings. Mr. Chirinos is the president and Chief Executive Officer of Capital Counseling Services, LLC in Arlington, Virginia and has specialized in alternative sexualities and sex therapy since 2008.

2B. Not Born in the USA: Unique Issues Facing Recent LGBT Immigrants

Mental health clinicians can benefit from understanding the unique challenges facing recent LGBT immigrants living in the US. These people face stressors that impact their mental health. Many become targets of hatred by conservative politicians in their bids to appeal to the right wing political base, which adds to their suffering. By being sensitive to this population's unique problems, clinicians can provide empathic care and make a difference in their lives. In this presentation, Dr. Payam Ghassemlou (Licensed Marriage and Family Therapist) will discuss his therapeutic work with foreign-born LGBT patients and ways to provide optimal therapeutic care.



Dr. Payam Ghassemlou, MFT, Ph.D., began his MFT training and internship in 1992. For over 20 years he has been helping individuals and couples from different walks of life and sexual orientations to live happier and more meaningful lives. He also teaches first-year medical students at the David Geffen School of Medicine at UCLA. Here, he instructs medical students on topics related to the patient-doctor relationship. As a writer, speaker, and activist Dr. Payam Ghassemlou addresses concerns such as climate change, women's rights, and LGBT liberation. His recent book, *Fruit Basket: A Gay Man's Journey*, covers psycho-spiritual topics.

2C. Aging with HIV/AIDS: A workshop for clinicians working with long-term survivors

In 1996 the AIDS epidemic took a dramatic turn as new medications began showing high efficacy in reversing immune system depletion. What was once a terminal illness became a chronic condition. Mental health clinicians treating clients with HIV/AIDS also saw a change in how to orient treatment to focus instead on re-establish daily routines, navigating relationships, residual trauma, and managing the effects of long-term disability; instead of end of life decision making. This workshop hopes to help therapists examine the psychosocial needs of long-term survivors as they navigate through the aging process while controlling a chronic medical condition.



Mallory Garrett, MS, graduated from CSUN with her master's in counseling. Since 2011 she has been working with the HIV-positive community through various service and clinical capacities. At this time, Ms. Garrett is working with seniors who are managing chronic homelessness, dual diagnoses, severe mental illness, and life adjustments.

See next page for Session 2D.

TWIN TOWN

Treatment Centers

866 594 8844

twintowntreatmentcenters.com

Intensive Outpatient and Day Treatment
Adult and Adolescent Substance Use Disorders

Los Alamitos, Mission Viejo, North Hollywood
Orange, Torrance, West Hollywood

Joint Commission Accredited

State Certified

HMO/ PPO/Insurance Contracted

2D. Gay Liberation at a Psychological Crossroads: Ethical, Clinical, and Community Considerations in Encouraging Homosexual Individuation

Mitch Walker's book, *Gay Liberation at a Psychological Crossroads*, can serve as an essential guide for an engaging panel discussion about how to appreciate the need for fuller gay liberation—beyond basic civil rights—as a community mental health issue with enormous consequences in diverse clinical settings. This gay-centered orientation identifies an archetypal force in homosexuality that has from time immemorial been associated with creative queer wonderment, which could be mindfully cultivated rather than sold out to heterosexual dominion. The four panelists, members of the Institute for Uranian Psychoanalysis, will examine relevant ethical and practical concerns, identifying tools for intervening on the effects of homophobic childhood trauma for the better facilitation of enhanced homosexual self-actualization.



Roger Kaufman, M.A., L.M.F.T., is a founding member of the Institute for Uranian Psychoanalysis, and a facilitator for the Institute's Self-Development Training Program. He is also a gay-centered psychotherapist in private practice, and his articles on gay archetypal psychology have appeared in numerous anthologies and journals.



Dustin Kerrone, M.S., L.M.F.T., is a member of the Institute for Uranian Psychoanalysis and a facilitator for the Institute's Self-Development Training Program. He is also director of the Sexual Health Program at the Los Angeles LGBT Center, and a gay-affirmative psychotherapist in private practice.



Chris Kilbourne, M.A., L.M.F.T., is a founding member of the Institute for Uranian Psychoanalysis, and facilitator for the Institute's Self-Development Training Program. He has been a psychotherapist for 27 years and has facilitated hundreds of gay-centered workshops and groups.



Douglas Sadownick, Ph.D., L.M.F.T., is the director of the LGBT Specialization in the Master's of Clinical Psychology program at Antioch University, and a founding member of the Institute for Uranian Psychoanalysis, as well as a facilitator for the Institute's Self-Development Training Program. He is also a published author of books and articles on gay psychology.

Silver Lake Psychotherapy

LGBT Affirmative
Psychotherapy and Psychiatry

(323) 244-2066

www.silverlakepsych.com

A little bit about some of our LGBT affirmative staff members:

Justin Shubert, Psy.D., Founder.

Justin is a Clinical Associate at the New Center for Psychoanalysis and founder of Silver Lake Psychotherapy. He completed his doctoral project on "Affirmative Psychotherapy with Gay and Lesbian Clients" and has been both a trainee and a supervisor at The LA LGBT Center. Justin sees a variety of clients at his private practice in Silver Lake.

Tom Suberman, MD, Psychiatrist.

Tom completed his Medical Training at UPenn and is currently in fellowship at UCLA. He offers compassionate psychiatric care to those in the community and is especially sensitive to issues LGBTQ patients face.

Anais Plasketes, MFT-Intern.

Anais Plasketes graduated from Antioch's LGBT-Specialization program in 2014. She trained at the COLORS LGBTQ Youth Counseling Center and at the Lifeworks program at the LA LGBT Center. Anais is building her private practice and enjoys working with LGBTQ youth.

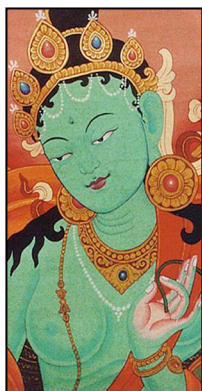

www.thefemininityproject.com

Mary Guillermin

Founder of The Femininity Project

310 422 6497

Licensed Marriage & Family Therapist #52868



Co-Parenting / Child Custody Mediator
Parenting Plan Coordinator
Collaborative Divorce Professional
Brief Focused Assessment
Psychotherapist

Brigitte G. Dutil, ATR, LPCC,
LMFT

4433 E. Village Road, Suite L
Long Beach, CA 90808

License #: LMFT42451 LPCC462 ATR05-022

bdutilmft.com

bdutilmft@aol.com

(562) 420-2300

Peter Chirinos, MA NCC LPC DCC

Licensed Professional Counselor

INDIVIDUAL, COUPLE & GROUP PSYCHOTHERAPY

DISTANCE & IN-PERSON COUNSELING

(571) 344 5926

Peter@CapitalCounselingServices.com

Capital Counseling Services, LLC
Northern Virginia & Washington, DC

Payam Ghassemloo, MFT, Ph.D.
Over Twenty Years Experience

Caring Psychotherapy

9056 Santa Monica Blvd. #205
West Hollywood, CA 90069
(310) 801-2927

Licensed Marriage & Family Therapist MFC33893

Chris Donaghue PhD, LCSW, CST

Individual, Couples, and Sex Therapy

DrChrisDonaghue.com

310.280.8472

DrChris@DrChrisDonaghue.com

LCS28501



Education, Research and Practice Fostering Enhanced Homosexual Self-Realization through the Development of More Authentically Depthful Gay Personhood

The Institute for Uranian Psychoanalysis was established by an alliance of gay liberation activists in 2005 to better foster the refinement and application of a rigorous depth-psychological approach to homosexual Self-realization affirming the profoundly meaningful, numinous, archetypal roots of same-sex romantic love, homosexual orientation, and modern gay personhood. Relationally applying a systematic symbolic analysis of gay-identified subjectivity and its enhanced homosexual individuation points toward a revolutionary second stage of gay liberation as it offers significant benefits potentially available to people of all sexual orientations, including in matters of personal growth and intellectual development. This approach is particularly focused on by the Institute's Uranian Psychoanalytic Self-Development Training Program.

Join us for stimulating monthly public meetings of the Uranian Psychoanalytic Club at Plummer Park in West Hollywood to learn more about the affirmative practice of gay-centered inner work and the Institute's Uranian Psychoanalytic Self-Development Training Program.

*For more info, visit uranianpsych.org
or call (323) 692-9336*

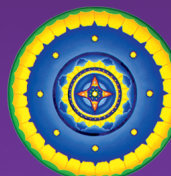

**Institute
for Uranian
Psychoanalysis**



The Soldiers Project

Healing the Hidden Wounds of War

Free Confidential Therapy
For Post 9/11 Veterans
And Their Loved Ones

The Soldiers Project provides free confidential mental health services to Post 9/11 Veterans and their loved ones regardless of discharge status.

Toll Free: (877) 576-5343 | info@TheSoldiersProject.org | www.TheSoldiersProject.org

Matthew Silverstein, Ph.D.

Clinical Psychologist

8235 Santa Monica Blvd, Suite 309
West Hollywood, CA 90046

310.842.6124
License PSY26733

drmsilverstein@gmail.com
drmatthewsilverstein.com



Lisa A. Miller, D.Min., J.D.

Marriage and Family Therapist Trainee

Specialization in therapy with
Christians and LGBTQI

5731 West Slauson Ave.
Suite 175
Culver City, 90230
C: 424-258-4611
W: 310-258-9677

Open Paths Counseling Center

Supervisor: Kendall Evans, LMFT
MC 18694

Counseling

Payam Ghassemlou, Ph.D.

MFC # 33893

310-801-2927

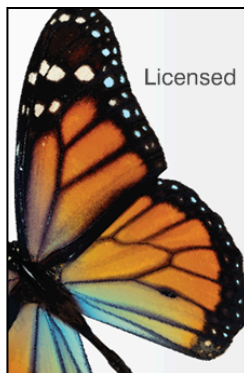

Kendall Evans, MA.

Licensed Marriage and Family Therapist

Kevans3054@aol.com

5731 West Slauson Ave.
Suite 175
Culver City, 90230
(310) 409-3859
Fax / Other

Open Paths Counseling Center

Another Way: Stopping Violence and Abuse

www.BankruptYourStudentLoans.com

Learn how you can discharge your student loans through bankruptcy.

Chuck Stewart, Ph.D. author

ISBN: 978-1-4259-2855-1

This 7-hour workshop will equip clinicians with the knowledge and skills to work more effectively with transgender and gender diverse clients. Recent literature has highlighted that work within gender diverse communities requires distinct professional competencies. In answer to this need, the workshop will cover the following topics:

- Language and definitions related to gender
- Myth, religion, and cross cultural gender systems
- Discussion of cisgender privilege
- Recent paradigm shifts in the understanding of gender
- Clinical issues and best practices
- Deepened understanding and clinical effectiveness through vignette discussion
- 7 CEUs (APA Approved) for Psychologists
- 7 CEUs for BBS-licensed psychotherapists (LCSWs, LPCCs, LMFTs)

Register at: <http://www.transgenderadults.bpt.me>

More information at: Lagendercenter.com

LAGC is approved by the American Psychological Association (APA) to sponsor continuing education for psychologists. LAGC maintains responsibility for this program and its content.

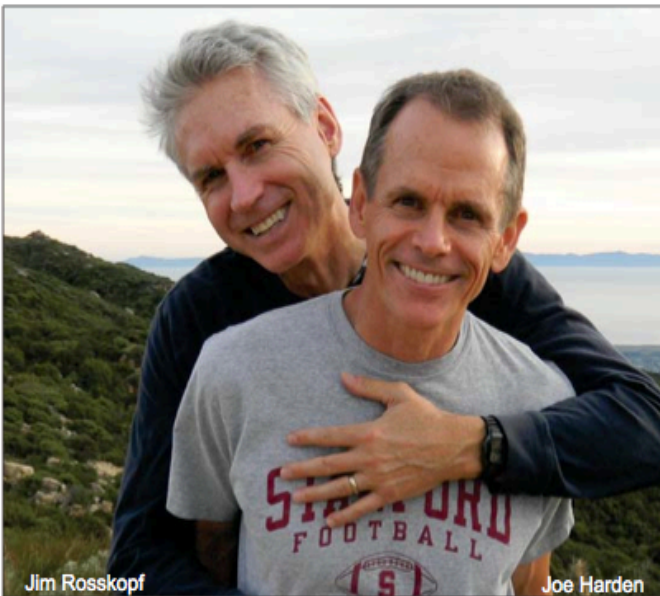

Jim Rosskopf

Joe Harden

Serving Our Community Since 1996

- S**ervices
- Web Design
adapts to tablets and smartphones
 - Web Hosting
personal service and attention

moonSlice

805.898.9267
moonslice.com



LOS ANGELES LGBT CENTER

MENTAL HEALTH SERVICES



Individual, Couples, Family
and Group Counseling.

Serving the LGBT community
for over forty years.

323-993-7669

2:15-4:15 | Concurrent Workshops 3A, 3B, 3C, 3D

3A. Lesbian and Gay Parenting, “WHAT WE NEED TO KNOW”

Lesbian and Gay parented families experience developmental issues common to all families. These families also have unique experiences due to continued homophobia and heterosexism. This workshop will address common issues faced by lesbian and gay parents and their children. Our families do not exist within a vacuum. We live within neighborhoods, cities, states, and countries where prejudice and discrimination continue regardless of new legislation further legitimizing our families. Through an overview of developmental stages of children, their lesbian and gay parents, and the family unit – the impact of continued prejudice and discrimination will be identified and explored. Effective parenting and professional skills will also be identified and discussed.



Brigitte G. Dutil, ATR, LPCC, LMFT is an experienced clinician in private practice since 2005. I have specialized training in such areas as Clinical Art Therapy, Parenting Plan Coordination, Family Mediation, Collaborative Divorce Coach / Child Specialist, Partner / Spousal Abuse, Sexual Orientation, Identity Development, and Gender Identity. I understand the challenges of asking for help, especially if you feel depressed, nervous, doubtful, angry, or sad. I believe that service providers must understand how continued prejudices and discrimination negatively impact our families.

3B. The Cost of “The Closet” (every Fortress becomes a Prison)

I have seen and heard a lot about the fear and cost of coming out, but much less about the cost of hiding. There is also recognition of the valid reasons for hiding in the closet. In this discussion-based workshop, I want to explore the price we pay for hiding. Pretending to be someone you are not, being in-authentic, and having to be hyper-vigilant all take energy and contribute to resentment, irritability, health issues and dysphoria. There are also costs for co-workers, friends, and family of people in “the closet.”



Kendall Evans has been a Licensed Marriage and Family Therapist since 1983. She specializes in working with trauma, domestic violence, LGBTQIA issues and clients, and in training and supervising MFT trainees and interns.

3C. “But This Wasn’t Supposed to Happen to Us!” Working with Sexual Desire Problems in LGBT Couples

Sexual desire problems – whether they show up as a decrease in sexual frequency over time or a diminishing attraction to long-term partners – are one of the most common reasons for couples to seek therapy. This is true for same-sex couples as well. LGBTQ couples struggle with many of the same “stuck points” that heterosexual-identified couples report, but there are other important factors as well. Unfortunately, many relational models ignore factors specific to LGBTQ relationships. This workshop will explore the special issues and challenges facing therapists as they work with LGBTQ couples on desire issues. Treatment interventions will also be highlighted.



Daniel J. Alonzo, Psy.D., is both a Licensed Clinical Psychologist and an LMFT, specializing in LGBT mental health for over 20 years. Dr. Alonzo is also a Certified Sex Therapist, credentialed through AASECT. In addition to his private practice, he is a Professor at Phillips Graduate Institute and a member of the adjunct faculty at Pepperdine University.

3D. Rock My Gay Soul: The Psychodynamics of Gay and Lesbian People of Color

It's time we as clinicians address the injustice that colludes with the assumption made of and by people of color that psychoanalytic-styled therapy is not for them. This presentation shows how vitally important it is to grow our practices and advance our movement by reformulating psychodynamic principles so that they work with our LGBTQ clients of color, addressing the defenses that actually keep clients and therapists enslaved to dominating psychological forces, not just of white colonialism and supremacy, but our own parental complexes. “Working with unfinished family business can help to honor our libidinal and instinctual drive to trust Gay and Lesbian Love as the doorway towards freedom in all its colorful and cultural permutations.



J.D. Fuller MSW, LCSW is an African American lesbian who teaches the LGBT Multicultural Counseling and Lesbian Love “core classes” in the Antioch University LGBT Specialization, and has much experience as a clinician and activist. She graduated from Smith School of Social Work and has over 25 years of multiculturalism experience as a clinician and activist.

----- Conference Sponsors (cont.) -----

California Association of Marriage and Family Therapists (CAMFT) is an independent professional organization of over 31,000 members representing the interests of licensed marriage and family therapists. It is dedicated to advancing the profession as an art and a science, to maintaining high standards of professional ethics, to upholding the qualifications for the profession and to expanding the recognition and awareness of the profession.

Celebrating 40 years, **PFLAG** Los Angeles provides a safe place for LGBTQ persons and their families to get support, become education, and advocate for LGBTQ equality. Our five monthly meetings include: English (Westwood), Spanish (Bienestar East Los Angeles and San Fernando Valley), Gender Focus (Silver Lake) and Persons of Color (South Los Angeles). Through our Speakers Bureau trained LGBTQ persons and allies speak at schools (middle to graduate programs), businesses, and government. Visit pflagla.org or pflagespanolsocal.org.

Our Coaches Wear Pin Stripes

While others may excel in athletics, Phillips focuses on developing real world leadership through our unique Executive Coaching Certificate Program. You'll gain the tools and insights required to develop key managers within your organization or other major firms.

This five-month series meets twice monthly and prepares candidates for respected ICF certification.

For more information on our Executive Coaching Certificate Program, please call or email today.

818.514.4680) info@pgi.edu

19900 Plummer Street
Chatsworth, CA 91311

www.PhillipsExecs.com

Phillips
Graduate Institute
Education for
the real world



PROMISESSM
TREATMENT CENTERS

Registration Information

CONTINUING EDUCATION CE CREDIT: 6 Hours

LAGPA is approved to provide Continuing Education Credits for Psychologists, Marriage and Family Therapists, Social Workers, and Nurses. The exact number of credits awarded is equal to the number of contact hours for each event and is specified on the Syllabus and the Registration Form.

- **BBS CE Credits** — Course approved for continuing education credit for LCSWs and MFTs as required by the California Board of Behavioral Sciences (BBS) provider # PCE 3992.
- **APA CE Credits** — LAGPA is approved by the American Psychological Association to sponsor continuing education for psychologists. LAGPA maintains responsibility for this program and its content.
- **California Association of Alcoholism and Drug Abuse Counselors (CAADAC)** — CEU's provided through the HIV Drug and Alcohol Task Force (HIV DATF) for LAGPA. LAGPA maintains responsibility for this program and its content. All requests for refund must be made in writing and sent to: LAGPA, PO Box 34142, Los Angeles, CA 90034.

CONFERENCE LOCATION & PARKING

Conference will be held at Antioch University LA, 400 Corporate Point, Culver City, CA 90230. Parking vouchers will be given at the end of the conference to pay for parking.

EXHIBIT SPACE

Those individuals, organizations, and businesses who would like an opportunity to exhibit or advertise at the conference should contact the LAGPA office at: LAGPA@sbcglobal.net

REGISTRATION REFUND POLICY

All requests for refund must be made in writing and sent to: LAGPA, PO Box 34142, Los Angeles, CA 90034. Requests postmarked by October 30 will receive a full refund, minus a \$25.00 administrative fee. No refunds will be made after October 30, 2013.

CONFERENCE DISCOUNTS FOR LAGPA MEMBERS

Current LAGPA members will save up to 25% on the cost of the Conference. Non-Members can receive these same benefits by becoming a member before the Conference. Simply visit LAGPA.org and become a member.

PERSONAL RECORDING

Personal video or audio recording is prohibited.

ACCESSIBILITY

Restrooms

All restrooms located within the proximity of our conference activities will be open to all persons regardless of gender identity. The gender-neutral restrooms may also function as a family restroom or as a restroom for disabled persons. Information on the location of these facilities may be found in the final program materials.

Gender and pronouns

Please be aware that some participants at our conference may present in different ways. Some people prefer gendered pronouns for themselves, an affirmation of their correct gender. Not everyone, however, identifies strongly (or at all) as masculine/male or feminine/female, or, their gender identify or expression may fluctuate. What is the appropriate pronoun to use? Using someone's name in lieu of gender pronoun can get tiresome and awkward, though that is how some individuals circumvent pronouns. Gender-neutral pronouns may be used in the same way as other pronouns, but do not imply a gender as "he" or "she" might. In any case, respect the other person's preference, regardless of presentation.

Scent-Aware Policy

We at LAGPA want to create an environment in which everyone experiences the Conference as comfortably as possible. In keeping with this goal, we would like to keep the Conference space scent-aware to reduce the level of toxins for those with Multiple Chemical Sensitivities. Minimize your use of strongly fragranced products. Avoid adding unnecessary fragrances. If possible, use fragrance-free products. Be understanding if someone asks you to move, or if they get up and move. It may not be you, but the fragrance on your person.

More info:

<http://www.mcsrr.org> || <http://bit.ly/fragrancefreeBSG>
<http://vanessahuang.com/fragrance-free>

NOW!
Register Online
LAGPA.org

NOW!
Register Online
LAGPA.org

Did you know?

LAGPA is the ONLY organization to offer
APA CE Credits on LGBTQI issues.

About LAGPA

The Lesbian and Gay Psychotherapy Association of Southern California, Inc., (LAGPA), was established in 1992 as an organization of mental health professionals interested in the psychological well-being of lesbian, gay, bisexual, transgender, intersex, queer and/or questioning individuals.

MEMBERSHIP INFORMATION

LAGPA membership benefits include discounts to all LAGPA events, including academic forums, social events, professional women's events, queer events, and the annual LGBTQI Psychotherapy Conference. In addition, members also receive LAGPA's tri-annual newsletter "Progress Notes," an LGBTQI resource directory, membership listing on the LAGPA website (www.lagpa.org), and the online LAGPA membership directory. LAGPA is an accredited provider of continuing education for psychologists, licensed clinical social workers, and marriage and family therapists.

ANNUAL MEMBERSHIP FEES

\$120	Regular:	A currently licensed mental health professional
\$120	Associate:	Individuals interested in the field of psychotherapy but who are neither students nor interns nor licensed professionals
\$60	Student:	Unlicensed students and/or interns earning less than \$ 20,000 annual income
\$60	Retiree:	Individuals who were once practicing mental health professionals, now retired and no longer working
\$400	Institutional:	Organizations interested in the mission of LAGPA and wanting to support that mission through financial sponsorship

LAGPA BOARD OF DIRECTORS

Executive Committee

Damien Gonslves, MFTi, Co-President
Robbert Schalekamp, Psy.D., Co-President
Travis Stobbe, BFA, Secretary/Treasurer
Executive Director
Chuck Stewart, Ph.D.

LAGPA, PO Box 34142
Los Angeles, CA 90034
310-838-6247
www.lagpa.org

Board Directors

Nicole Gershenson
Christopher McKeown, MFT
Fred Wilkey, Ed.D.

PFLAG LOS ANGELES

Supporting the LGBTQ Community Since 1976

From its first meeting in 1976, PFLAG Los Angeles is a story of parents doing what they do best:
loving, supporting, and advocating for their children

See our websites for more information on:

Monthly meetings in English and Spanish,

Speakers Bureau for educational institutions and community organizations,

Publications and Resources.

www.pflagLA.org AND
www.pflagEspanolSoCal.org



PFLAG LOS ANGELES | PARENTS, FAMILY AND FRIENDS ALLIED WITH THE LGBTQ COMMUNITY

Name (<i>print</i>):		
Degree / License:		
Address:		
City:	State:	Zip:
Phone:		
Email*:		
License or Intern Registration number:		

*Registration will be confirmed via email. Please print your email clearly.

The cost of CE, breakfast, lunch, and parking for each attended workshop is included in the registration fee.

CONFERENCE PRE-REGISTRATION

Check Your Category

Member (already a member?)

<input type="checkbox"/>	Current LAGPA Regular/Associate Member	\$ 155
<input type="checkbox"/>	Current LAGPA Student/Intern/Retiree Member	\$ 100

If you are not a current member, simply visit our website at www.LAGPA.org and register as a member. Being a member gives you significant discount.

Non-Member

<input type="checkbox"/>	Non-Member/Non-Associate Member	\$ 185
<input type="checkbox"/>	Non-Member Student/Intern/Retiree	\$ 130

REGISTERING THE DAY OF THE CONFERENCE

Yes, you may register at the door. You save considerable money, however, by pre-registering.

Member (already a member?)

<input type="checkbox"/>	Current LAGPA Regular/Associate Member	\$ 185
<input type="checkbox"/>	Current LAGPA Student/Intern/Retiree Member	\$ 130

Non-Member

<input type="checkbox"/>	Non-Member/Non-Associate Member	\$ 215
<input type="checkbox"/>	Non-Member Student/Intern/Retiree	\$ 155

WORKSHOP SELECTION

For each concurrent session, please identify your first and second choice for each session by writing the workshop number in the spaces below. This information is for conference planning only—you may attend whichever workshops you would like on the day of the conference.

Session 1	Session 2	Session 3
1A, 1B, 1C, 1D	2A, 2B, 2C, 2D	3A, 3B, 3C
1 st Choice:	1 st Choice:	1 st Choice:
2 nd Choice:	2 nd Choice:	2 nd Choice:

If you are a presenter or volunteer, please check this box. ☐
If you are seeking CAADAC CEUs please check this box. ☐

METHOD OF PAYMENT

☐ A check in the amount of \$ _____ made payable to **LAGPA**

OR

Charge my: ☐ VISA ☐ Master Card ☐ American Express (Check appropriate box)

Name of Cardholder (as it appears on card)

Please Print: _____

Credit Card Number (print clearly):

Exp. Date ____/____ Code on back of card ____ Zip: _____

Authorizing Signature: _____

Total Amount To Be Charged \$ _____

MAIL COMPLETED REGISTRATION FORMS WITH PAYMENT TO:

LAGPA Conference Registration

PO Box 34142, Los Angeles, CA 90034

OR, FAX To: 310-838-6247

OR, Scan and email to: LAGPA@sbcglobal.net

OR, **register online at www.LAGPA.org**

Note: All Students must be unlicensed and must include documentation of full time student status. Please enclose a copy of your current student ID with your registration form