

Nineteenth Annual LGBTIQ Psychotherapy Conference

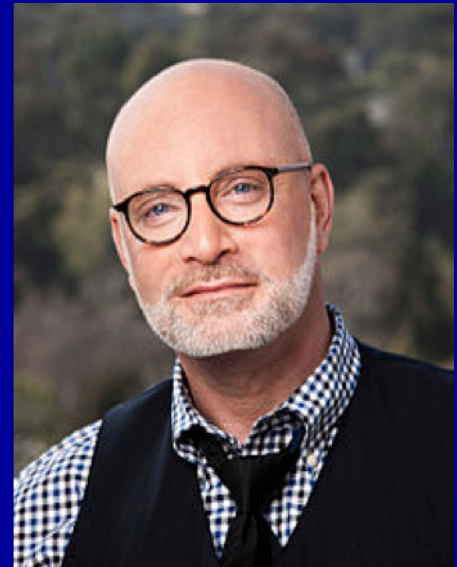
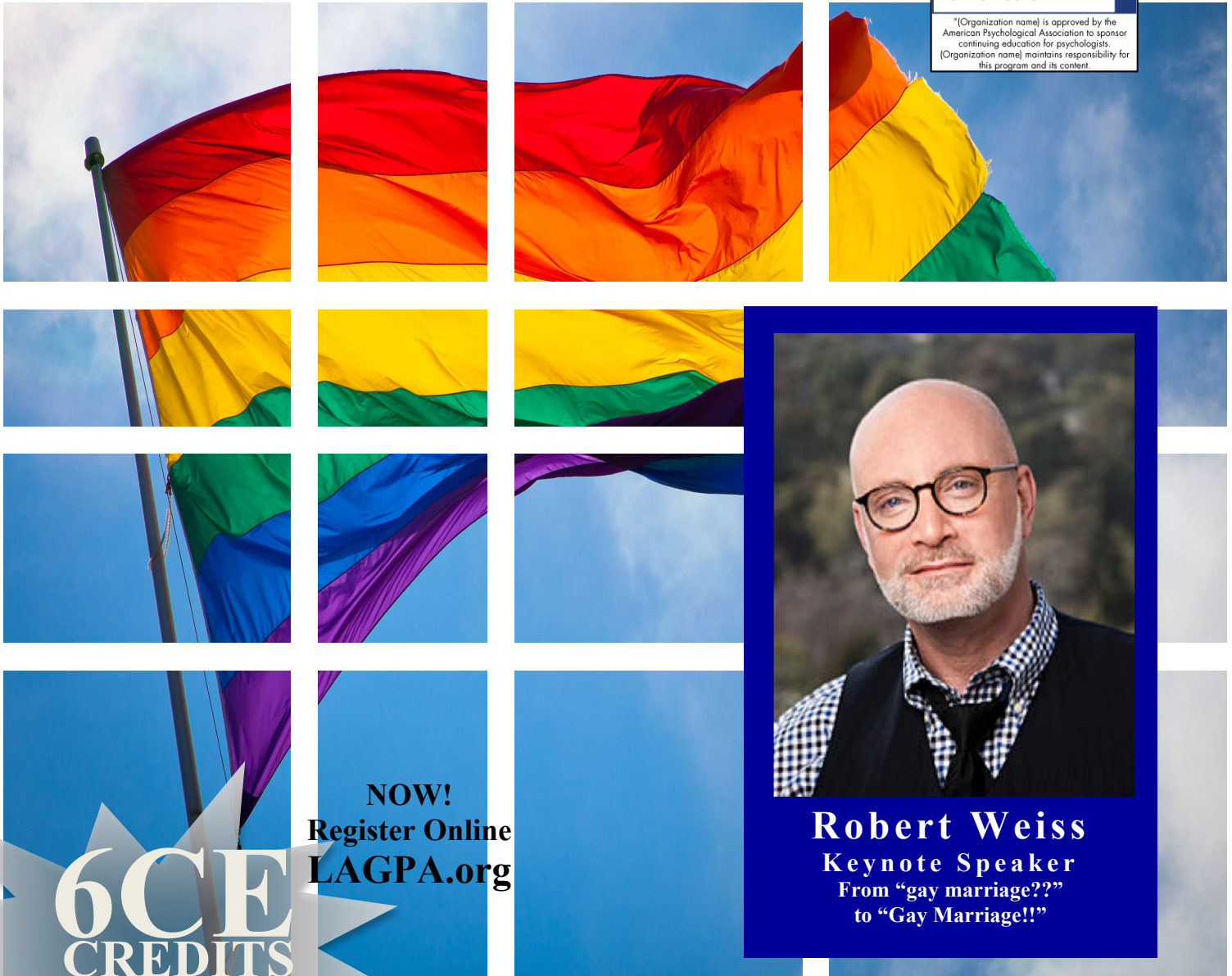

Robert Weiss
Keynote Speaker
From "gay marriage??"
to "Gay Marriage!!"

NOW!
Register Online
LAGPA.org

**6 CE
CREDITS**

APA | BBS | CAADAC

Sunday, November 16, 2014

Hosted and Sponsored by --
Antioch University Los Angeles & the LGBT Specialization

Lesbian and Gay Psychotherapy Association of Southern California, Inc.



Acceptance. NO EXCEPTION.

Antioch University Los Angeles offers two pioneering programs for therapists interested in providing effective, affirmative treatment to their LGBT clients:

- **The Master of Arts in Psychology program's LGBT Specialization in Clinical Psychology**
- **The post-degree Certificate in LGBT-Affirmative Psychology**

**ANTIOCH
UNIVERSITY**
LOS ANGELES

The LGBT Specialization
in Clinical Psychology

www.antiochla.edu/lgbt

Keynote Speaker: Robert Weiss, LCSW, CSAT-S

From “gay marriage??” to “Gay Marriage!!” One clinicians’ insight into our 180-degree cultural reversal.



A mere twenty years or so ago most LGBTQ people considered talked and wrote about *the institution of marriage* as being “an archaic, misogynistic, heterosexual model of human oppression, nothing less than a notion still seeping out from centuries of Judeo-Christian (and earlier) faulty belief systems.” And for those too young to know or too old to remember – in the not so distant past, most gay and lesbian people wanted nothing to do with the concept marriage-period. Today, a mere two decades later, on every front (legal, professional, financial, political, sociological etc.,) GL and BTQ people are on the front lines fighting to ensure that we can get married ... just like all those straight people do. So what has happened and why? Is this progress, assimilation, both or neither? This brief talk will take a playful psycho-sociological look at the issue of ‘gay marriage’ from where we were to where we are and where we may be going and along with the potential clinical challenges that accompany our hard won rights.

Robert Weiss, LCSW, CSAT-S, is an international sexual addiction expert, renowned author and educator, and founder of the Sexual Recovery Institute. He has authored many books, including: *Cruise Control: Understanding Sex Addiction in Gay Men*; *Sex Addiction 101: A Basic Guide to Healing from Sex, Porn, and Love Addiction*; *Untangling the Web: Sex, Porn, and Fantasy Obsession in the Internet Age*; and *Closer Together, Further Apart: The Effect of Technology and the Internet on Parenting, Work, and Relationships*. He is a regular contributor to *Psychology Today*, *The Huffington Post*, and *CounselorMagazine.com*, writing primarily about the intersection of technology with sex and intimacy.

19th Annual LGBTIQ Psychotherapy Conference

The Nineteenth Annual LGBTIQ Psychotherapy Conference presented by LAGPA presents academic research and expertise on LGBTIQ issues and concerns to professionals working with these clients in their psychotherapy practices. This one-day Conference meets the educational needs of psychiatrists, psychologists, LCSW’s, MSW’s, MFT’s, CAADAC Certified and Registered addiction professionals, interns, and students of psychology. LAGPA, as a continuing education provider, meets the requirements established through the American Psychological Association (APA) and Board of Behavioral Sciences (BBS). The American Psychological Association approved LAGPA to sponsor continuing education for psychologists, and LAGPA maintains responsibility for this program and its content. California Association of Alcoholism and Drug Abuse Counselors (CAADAC) CEU’s provided through the HIV Drug and Alcohol Task Force (HIV DATF) for LAGPA. LAGPA is the only organization to offer APA CE’s on LGBTIQ issues.

----- Conference Sponsors -----

Antioch University Los Angeles is a progressive, learner-centered university, a place where individual spirit thrives and community grows. Our core values of social justice, service to community, and lifelong learning comprise the heart of our undergraduate and graduate degree programs. The Master of Arts in Clinical Psychology’s LGBT Specialization is an innovative program designed to provide comprehensive theoretical and practical preparation for students who wish to provide effective and compassionate treatment to lesbian, gay, bisexual, and transgender clients. Through community partnerships, the LGBT Specialization has launched Colors, a free counseling center for LGBTQ youth under 25, and Antioch Alive, which provides counseling and other services to those living with HIV/AIDS. The LGBT Specialization has founded two clinics, Antioch Alive, to target the HIV community, and Colors LGBTQ Youth Center (www.colorsyouth.org), the LGBTQ Youth Community. For more information, Contact Director Dr. Douglas Sadowick (dsadowick@antioch.edu).

Since 1995, **The Sexual Recovery Institute** has helped thousands of men and women turn despair, shame, and secrecy into hope, intimacy and recovery. SRI’s clear and compassionate methods have been time tested and reflect the most current research and best practices in the field. Our work is an eclectic mix that incorporates Psycho-education, individual and group therapies, along with relapse prevention work. We utilize Mindfulness Exercises, Attachment Theory, Family Systems, Cognitive Restructuring, Object Relations, and Gestalt Therapy along with extensive Trauma Analysis and 12-Step integration. SRI uses the Trauma Model Approach when working with spouses and partners.

Founded in 1998 by the creators of the Academy Award®-winning short film TREVOR, **The Trevor Project** is the leading national organization providing crisis intervention and suicide prevention services to lesbian, gay, bisexual, transgender and questioning (LGBTQ) young people ages 13-24. Every day, The Trevor Project saves young lives through its free and confidential phone, instant message and text messaging crisis intervention services. A leader and innovator in suicide prevention, The Trevor Project offers the largest safe social networking community for LGBTQ youth, as well as best practice suicide prevention educational trainings, resources for youth and adults, and advocacy initiatives. Learn more at TheTrevorProject.org.

(See Page 12 for additional Conference Sponsors)

TIRED OF CRUISING & GRINDING?

Recovery Starts Here...



For information, call:
310.360.0130
or visit our website:
sexualrecovery.com

- Treating Sex and Love Addiction and Compulsivity since 1995
- 2-Week Intensive with Residential Component
- Evening Intensive Program
- Individual and Group Sessions
- Partner Support
- LGBT Specific Programming

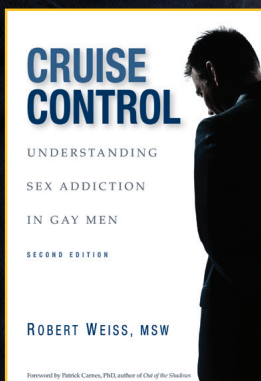

The definitive
book about
understanding
Sex Addiction in
Gay Men

Conference at a Glance

8:00-8:30 Registration
8:30-9:00 Morning Mingle
9:00-10:30 **SESSION ONE** (see below)
10:30-10:45 Comfort and Networking Break

10:45-12:15 **SESSION TWO** (see below)
12:15-2:15 Keynote and Luncheon
2:15-4:15 **SESSION THREE** (see below)

CE certificates will be distributed immediately after last session.

9:00-10:30 | Concurrent Workshops 1A, 1B, 1C, 1D

1A. Love, Sex, and Attachment Among the LGBT Young Adult Population

In this workshop I will explore the concept of Love and Sex Addiction among the population LGBT, break down the attachment process, and look at the prevalence of love and sex addiction in a social media world. I will address the added shame attached to the additional labels that affect the LGBT community, and the difficulty of breaking thru this shame. I will further address the breakdown in the ability to establish intimate connections with themselves and others. I will use the work of Pia Melody to explain the process of developmental immaturity and where LGBT clients tend to get stuck. I will utilize the research of Dr. Patrick Carnes and Robert Weiss, LCSW, CSAT-S to share the development of Love and Sex addition along with the added pressures and connections of social media. Further, I will utilize the work of Dr. Brené Brown to help examine what role shame plays in the development of an LGBT client.



Joni Ogle, LCSW and Certified Sex Addiction Therapist, and is the Director of Young Adult Treatment Programs at Promises Treatment Centers, has more than 25 years of clinical experience working with children, adolescents and adults in addiction, trauma and co-occurring mental health disorders in both a treatment center environment as well as in private practice. She is a licensed clinical social worker and a certified sex addiction therapist with a master's degree in social work from the University of Houston. She has additional training in Recreational Therapy, Post Induction Therapy and Dr. Brené Brown's The Daring Way™ Shame Resilience Curriculum.

1B. Suicidal ideation in LGBT populations: finding hope

Increasing evidence demonstrates LGBT populations are at greater risk for suicide and self-harm. LGBT victimization, impulsivity, and poor social support are predictive of suicidal ideation. In addition to impulsivity, sensation seeking and gender non-conformity contribute to risk of self-harm. This workshop will review risk factors and analyze recommended approaches to decrease suicidality in LGBT individuals, including: development of positive social support, improvement of self-worth, religious acceptance and strategies to manage impulsivity.



Adam Metcalf, LISW--Lead Behavioral Health Therapist, UNM Truman Health Services, Albuquerque, NM. Adam is a psychotherapist in an urban HIV primary care setting with a majority LGBT population ages 16-66. Also a consultant for the University of New Mexico's Project ECHO telehealth program, Adam has worked to improve prevention and intervention of suicide in the integrated primary care setting.

1C. The Gay Divorce Mediation: What a therapist needs to know to help their clients navigate this new concept

The Gay Divorce Mediation will educate and inform mental health professionals on the complexities and differences between traditional divorces and LGBTQI divorces and the value of mediation as an option for their divorcing clients. By the end of the session the LAGPA member will be familiar with the various nuances of the LGBTQI divorce, the effects the court system could have on their clients, the challenges their clients may face, and the options that are available to their clients.



Bill Ferguson is a professional California State Family Law Mediator who understands the complexities of gay and lesbian relationships and the unique issues that arise when these relationships end. His mediation practice offers divorcing gay and lesbian couples a way to resolve conflicts and create a legal divorce agreement that meets both of their needs. He is a graduate from California State University Northridge with a Bachelors of Arts Degree in Business Law and is a member of the Los Angeles County Bar Association, the Southern California Mediation Association, Lesbian & Gay Lawyers Association and the Association of Professional Family Mediators. More information on Bill can be found at www.GayDivorceMediator.com.

www.BankruptYourStudentLoans.com

Learn how you can discharge your student loans through bankruptcy.

Chuck Stewart, Ph.D. author

ISBN: 978-1-4259-2855-1

1D. "Battered Libidos:"Contemporary Sex Therapy Concepts, Interventions & Techniques for the Doubly-Oppressed in a Sex-Negative Culture



This informative presentation and workshop will present contemporary treatment concepts and issues specific to sex therapy with LGBTI populations. Material presented will include (a) subject literature review, (b) specific techniques and their applications, (c) prevalence of specific presenting issues among LGBTI populations, (d) case studies and (e) consultation and recommended intervention techniques from presenter based upon inquiry from attendees on client issues.

Dr. Martin McCombs received his Ph.D. in Clinical Psychology in 1989 from the APA-accredited doctoral program at the California School of Professional Psychology / Los Angeles, where his dissertation received the Rhodes Research Award for Excellence for research relating to LGBT issues. Dr. McCombs' career in Clinical Sexology has spanned 30 years of clinical focus on human sexuality and sex therapy issues specific to LGBTI populations.



Susan J. Leviton, MA, LMFT

Lic. #MFC45199

16055 Ventura Blvd., Ste. 717
Encino, CA 91436

www.susanlevitonmft.com
susan@susanlevitonmft.com
818-788-7101

Individuals, Couples, Families
LGBT+



GayDivorceMediator.com

Bill Ferguson
Gay
Divorce
Mediator



Premiere Caterer
for all LAGPA Events

Chef **EDDIE**
MORGADO

Private Chef & Caterer

1203 N. Cherokee Avenue
Los Angeles, CA 90039

E-mail: EddieMorgado@gmail.com

Phone (310)270-7246

Lisa Maurel, MFT

Lic. No. 32416

Affirming Therapy
for Lesbian Women
& their Partners

- ◆ Intimacy
- ◆ Career
- ◆ Parenting
- ◆ Community
- ◆ Gender
- ◆ Coming out



(714)390-8189

1151 Dove St.
STE 245
Newport Beach, CA

Therapy4ocLesbians.com ~ Genderpath.com

"Growth is in your hands"



VISTA DEL MAR
A COMMUNITY OF SERVICES

ADOPTIONS

Infant Domestic & International
Foster to Adopt

More than 65 years of experience and
5,000 Adoptions completed.

Visit VistaDelMar.org for more information!
or Call (310) 836-1223 ext 280

Make a difference
in people's lives.
And your own.



The University of Southern California, one of the world's leading private research universities, offers a variety of professional degrees for the helping professions. If you're interested in rewarding and fulfilling life's work, maybe it's time to help yourself. Learn more about USC's graduate programs in human services.

USC Rossier
School of Education

**MASTER OF MARRIAGE AND
FAMILY THERAPY**
rossier.usc.edu/programs/masters/mmft

**USC School
of Social Work**

MASTER OF SOCIAL WORK
usc.edu/socialwork

YOU CAN HELP SAVE YOUNG LIVES!

Visit TheTrevorProject.org for job postings and volunteer opportunities. You can also refer the young people in your care to the **Trevor Lifeline** at **1-866-488-7386**, TrevorChat.com or TrevorSpace.com.



QUESTIONS? PLEASE EMAIL: INFO@THETREVORPROJECT.ORG

The Trevor Project provides crisis intervention and suicide prevention services to lesbian, gay, bisexual, transgender and questioning young people ages 13-24. **THE TREVOR PROJECT**

10:45-12:15 | Concurrent Workshops 2A, 2B, 2C, 2D

2A. LGBTQ Orthodox and ex-Orthodox Jews – Oy vey – how do I work with this population?

The purpose of this workshop is to understand what is Orthodox Judaism and clarifying what is the difference between modern orthodox, ultra-orthodox and Chassidic groups. What are some of the core beliefs and practices. What are the attitudes towards LGBTQ people, changes that are taking place in this culture and what to keep in mind when working with this population. I will discuss clinical interventions and relevant treatment approaches.



Yisraela Hayman, MA – LMFT. I am a licensed Marriage and Family Therapist, AACAST Certified Sex Therapist & Life Coach. I have a practice in Beverly Hills where I work with predominantly LGBTQ individuals & couples. I have given several presentations on LGBTQ Sexuality, Lesbian Sexuality & LGBTQ Affirmative Psychotherapy

2B. Transference/Countertransference: The dilemma of the Gay/Lesbian therapist to self-reveal to a client who assumes they are straight.

The workshop explores the intersubjective experience between THERAPIST and PATIENT. What is implied and perpetuated when the therapist supports the patient heterosexual assumption of them and withholds sharing their sexual orientation. Is this in the best interest of the client if the therapeutic experience aim is to provide safe and honest intimate interactions with the client. Or will the withhold lay ground for future narcissistic wounding of the patient should they realize at a later date that his/her therapist never was what they thought. Also, does this clinical “withhold” reinforce the “in the closet” experience for the therapist as well as communicate nonverbally “There is something wrong with being gay” to the patient.



Price Marshall, LMFT, works in private practice in Santa Monica CA. She specializes in addiction recovery and trauma. She is a Master Trainer for The Trauma Resource Institute for their Community Resilience Trainings, is trained in EMDR, and former Adjunct Professor for the Antioch University MAP.



Christine Logan, LMFT, has worked in private practice and on Staff at a variety of Drug and Alcohol Treatment facilities for over 15 years. She has worked with the LGBT community throughout her licensure specializing in working with the coming out process of women coming from straight marriages.

2C. Sexual Pleasure in Light of Intersubjectivity, Neuroscience, Infant Research, Relational Psychoanalysis, and Recognition Theory

Contemporary neuroscience demonstrates that the foundations of sexual pleasure are laid down in earliest infancy as the brain and neurological systems actually organize themselves according to available interpersonal experiences. Right-brain to right-brain mutual affect regulation between infant and caregiver organizes the early pleasuring centers while the polyvagal nerves set limits on what is safe and dangerous. Further, infant research demonstrates that intersubjectivity is innate and genetically driven. Thus early development sets the stage for the cultivation of sexual pleasure in later life by couples as an intersubjective psychological experience that can be meaningfully distinguished from other forms of sexual experience--from sexual stimulation, arousal, preoccupation, satisfaction, gratification and other forms of sexual fulfillment.



Dr. Lawrence E. Hedges is director of the Listening Perspectives Study Center, in Orange, California where he specializes in supervision and training of Mental Health Professionals. He is author of Sex in Psychotherapy (Routledge). This presentation is based on his plenary address to the World Congress for Sexual Health in Porto Alegre, Brazil, September 2013.

2D. Gay Male #Selfie Phenomenon: Utilizing Clients’ Social Media as Psychological Ingredients to Symptomology & Diagnostic Criteria

The #Selfie phenomenon provides insight into gay male perspectives on beauty, body image, self-psychology, vanity, validation, toxic shame, internalized homophobia, exhibitionism, voyeurism, sex and sexuality. This presentation seeks to unravel and expose the variations that exist in the LGBT digital world. From a therapeutic perspective, additional explorations will look at the clinical utility of social media with clients, including its relationship to symptomology, self-perception, congruence, and other diagnostic criteria - and perhaps most importantly, how can we tell if clients’ social media behavior is positive or negative, functional or dysfunctional? (ADVISORY NOTE: This presentation will contain images that include nudity and implied nudity.)



Andrew Oldershaw is currently in the Masters of Clinical Psychology program at AULA, in the LGBT Specialization, currently engaged in Clinical Training at APLA. With expertise in social media, Oldershaw was the Director of the LGBT and Philanthropy Divisions of a Los Angeles PR firm for five years. Oldershaw is also currently a Commissioner for the City of West Hollywood, elected by City Council to the Human Services Commission.

PFLAG LOS ANGELES

Supporting the LGBTQ Community Since 1976

From its first meeting in 1976, PFLAG Los Angeles is a story of parents doing what they do best:
loving, supporting, and advocating for their children

See our websites for more information on

Monthly meetings in English and Spanish

Speakers Bureau for educational institutions and community organizations

Publications and resources

www.pflagLA.org AND
www.pflagEspañolSoCal.org



PFLAG | PARENTS, FAMILY AND FRIENDS OF LESBIANS AND GAYS **LOS ANGELES**

We believe that each life is
precious and unique.



We help our clients
remember that theirs is too.



Our Family of treatment centers offer unique environments to support long-term, sustainable recovery and overall improvement in quality of life.

We stand united with YOU in our commitment to provide the highest quality clinical care for clients with addiction and mental health issues.

Together WE can make a difference...

elementsfamily.com

Individual pictured is a model and is used for illustrative purposes only.
©2014 Elements Behavioral Health, Inc. All rights reserved.

**The Institute for Sexual Health (ISH) is approved by the
American Psychological Association (APA)**
to sponsor continuing education for psychologists.
ISH maintains responsibility for this program and its content.



www.theinstituteforsexualhealth.com

TWIN TOWN

Treatment Centers

866 594 8844

www.twintowntreatmentcenters.com

**Intensive Outpatient and Day Treatment
Adult and Adolescent Substance Use Disorders**

*Los Alamitos, Mission Viejo, North Hollywood,
Orange, Torrance, West Hollywood*

Joint Commission Accredited

State Certified

HMO/ PPO/Insurance Contracted



LOS ANGELES LGBT CENTER

MENTAL HEALTH SERVICES



Individual, Couples, Family and Group Counseling.
Serving the LGBT community for over forty years.

323-993-7669

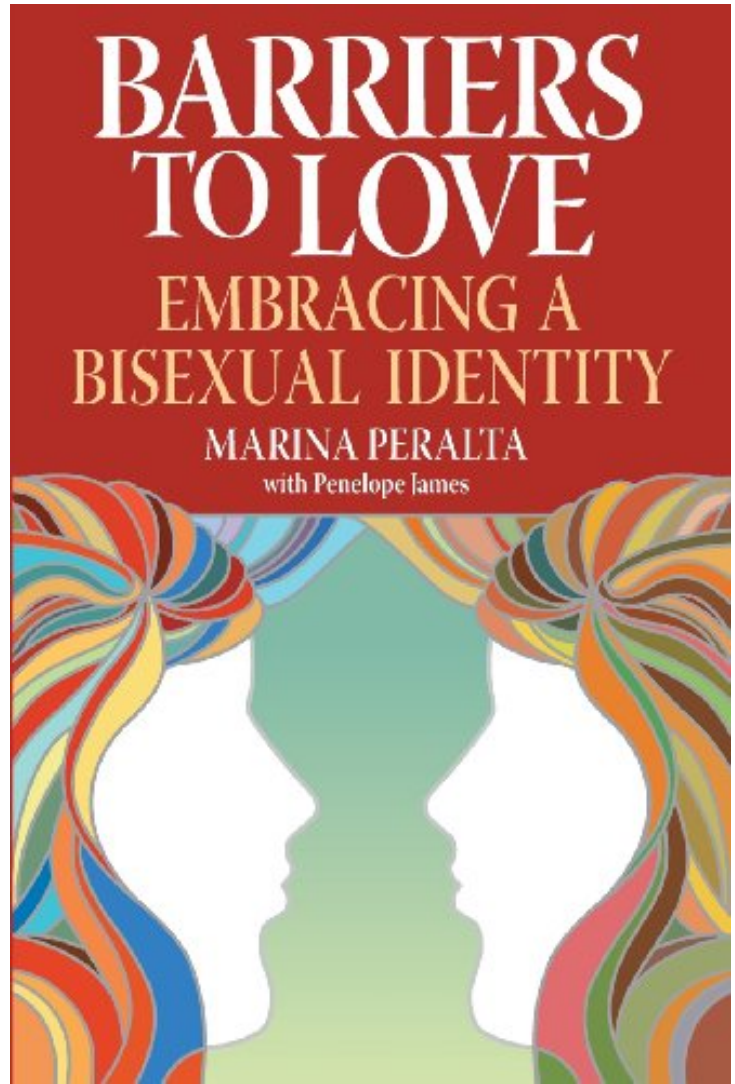

"Barriers to Love" is part memoir, part exploration of the compelling issue of bisexuality. Marina Peralta is both a master storyteller and an intelligent, articulate apologist for bisexuality as a new kind of sexual norm for culture to assimilate."

Joseph Dispenza, author of *Older Man Younger Man: A Love Story*.

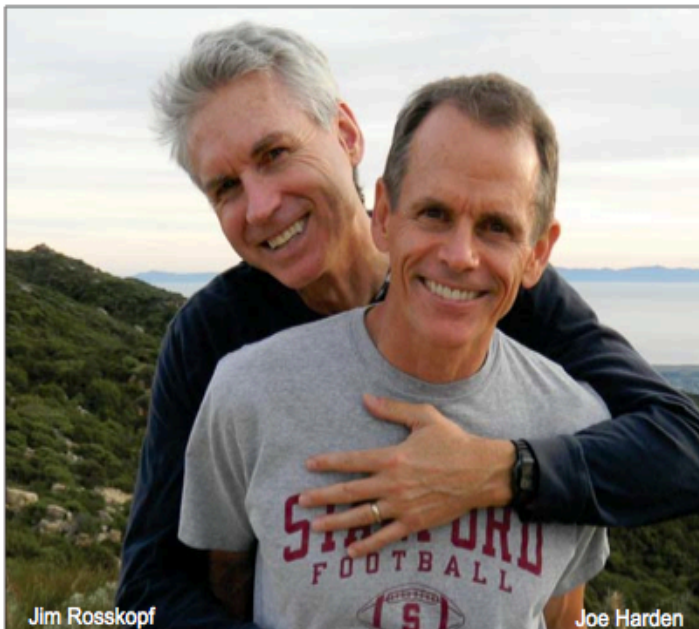

Jim Rosskopf

Joe Harden

Serving Our Community Since 1996

Services

- Web Design
adapts to tablets and smartphones
- Web Hosting
personal service and attention



805.898.9267
moonslice.com

LAWRENCE E. HEDGES, PH.D., PSYD., ABPP

Psychology - Psychoanalysis

1439 East Chapman Avenue, Orange, California 92866
(714) 633-3933 lhedges7@gmail.com
License # PSY3567 listeningperspectives.com

2:15-4:15 | Concurrent Workshops 3A, 3B, 3C

3A. Sexual Addiction in Gay Men: Caught in the Cycle

Sexual addiction affects individuals, couples and families in very destructive ways. In this presentation, we will be focusing specifically on the role of compulsive sexual behavior in gay men. Sexual addiction itself is inherently an Intimacy Disorder – we will look at barriers to intimacy, the impact of heteronormative society, the influence of the broader gay culture, technology, and the political landscape. Clinicians will gain understanding about the Sexual Acting-Out Cycle and “sex positive” ways to intervene to help their patients to develop more satisfying sexual lives.



Joseph Verrone, LCSW, CSAT candidate is an Addictions Specialist at the Sexual Recovery Institute in Los Angeles. Joseph treats a wide range of clientele who seek to better understand their sexual behaviors, utilizing both a psychodynamic and cognitive-behavioral approach. Joseph is a graduate of CUNY-Hunter College in New York City and is in private practice in Santa Monica.



Marty A. Simpson, LMFT, CSAT, is an Addiction Specialist at Sexual Recovery Institute in Los Angeles. She is a graduate of Antioch University, where she trained in LGBT Affirmative Psychotherapy. She sees addicts, partners and recovering couples in outpatient therapy, and presented at the national conference for the Society for the Advancement of Sexual Health (SASH) in 2012, 2013 & 2014, LA WAAT in 2013, writes blogs and was recently interviewed about female sex addiction on BreakthruRadio.com.

3B. “I Bury My Heart in the Wounding Decades:” Is there a Gay Male HIV Survivors Syndrome?

This workshop is intended as an exploration of and an opportunity for clinicians to discuss and catalogue (a) subject literature review, (b) symptomology prevalence, (c) pertinent clinical experience(s), (d) insights, and (e) treatment options of what may be a developing sociocultural manifestation of mental health impact across a group of specific people. Is there a collection of symptomologies unique to the gay male survivor of a pandemic emerging on the cusp of significant changes in our experience of the AIDS pandemic?



Dr. Martin McCombs received his Ph.D. in Clinical Psychology in 1989 from the APA-accredited doctoral program at the California School of Professional Psychology / Los Angeles, where his dissertation received the Rhodes Research Award for Excellence for research relating to LGBT issues. Dr. McCombs’ career in Clinical Sexology has spanned 30 years of clinical focus on human sexuality and sex therapy issues specific to LGBTI populations.

3C. Sex Addiction 101- Understanding the assessment, diagnosis and treatment of sex, porn and ‘love’ addiction in the digital age.

The talk provides an overview into the history and clinical debate surrounding the treatment and etiology of sex, porn and love/relationship addictions and the challenges faced by spouses and couples that presenting with these concerns. The talk will provide an introduction to assessment, treatment and referral of sex and related process addictions along with diagnostic tools and insight into differential diagnosis/co-occurring addictions. The training will make available further training and referral resources for those clients and clinicians motivated to gain knowledge, help and experience in the treatment of sexual addicts.



Robert Weiss, LCSW, CSAT-S, is an international sexual addiction expert, renowned author and educator, and founder of the Sexual Recovery Institute. He has authored many books, including: *Cruise Control: Understanding Sex Addiction in Gay Men*; *Sex Addiction 101: A Basic Guide to Healing from Sex, Porn, and Love Addiction*; *Untangling the Web: Sex, Porn, and Fantasy Obsession in the Internet Age*; and *Closer Together, Further Apart: The Effect of Technology and the Internet on Parenting, Work, and Relationships*. He is a regular contributor to *Psychology Today*, *The Huffington Post*, and *CounselorMagazine.com*, writing primarily about the intersection of technology with sex and intimacy.

----- Conference Sponsors (cont.) -----

In 1976 Adele and Larry Starr started a group for families—parents and their LGBTQ children—where people could tell their stories and receive the support that comes from shared experience. **PFLAG** Los Angeles soon came to include education and advocacy in its mission. For 38 years monthly meetings have continued to provide safe spaces for sharing, growth and learning. Our all-volunteer organization maintains four monthly meetings (two in English, two in Spanish); a Speakers Bureau serving schools, universities, and businesses; and two websites (www.pflagLA.org and pflagEspanolSoCal.org) with 3500 page requests per week. PFLAG Los Angeles members act from a deep commitment to the well-being of LGBTQ persons.

Elements Behavioral Health fills the gaps in treatment by creating unique programs in unique environments. We partner with clients, their family members and other treatment providers to understand which needs aren't being adequately addressed, and then develop programs that are carefully designed to meet those needs. Elements acquired its first program, Promises Treatment Centers, in February 2008. Today, our family of behavioral health care programs includes Promises Treatment Centers, The Ranch, The Sexual Recovery Institute, The Recovery Place, Lucida Treatment Center, Right Step, Journey Healing Center, The Sundance Center and Clarity Way. Our centers are committed to providing the highest quality clinical care for addiction and mental health disorders. Our focus is on long-term and sustainable recovery.



ANDREW POND OLDERSHAW

LGBTQI PSYCHOTHERAPY SPECIALIZATION // AULA



NeonPond



NeonPond



AndrewPondOldershaw

WWW.LAGPA.ORG

JOSEPH VERRONE, LCSW

ADDICTION SPECIALIST
LCSW #29673



PHONE (310) 360-0041 ext 5202
FAX 310-360-0133
EMAIL jverrone@thesri.com
WEB www.sexualrecovery.com

1964 WESTWOOD BOULEVARD • SUITE 400 • LOS ANGELES, CA 90025

DR. MARTIN MCCOMBS

SPECIALIZING IN LGBT SEX THERAPY

MARTIN MCCOMBS, PH.D.
310-281-7470

3679 MOTOR AVENUE SUITE 205
LOS ANGELES CA 90034

WWW.BATTEREDLIBIDOS.COM



Los Angeles County
Psychological Association
26TH ANNUAL CONVENTION
DoubleTree by Hilton, Culver City
Saturday, October 18, 2014
6.0 CEs maximum for the day

Sonja Lyubomirsky, Ph.D.,

will deliver the afternoon keynote address,
Sustainable Happiness: Research and Practice.



- Continental Breakfast
- 12 Morning Sessions
- Awards Luncheon
- Poster Session
- Reception
- No-Host Happy Hour

Pre-registration available
until **October 13, 2014**

Advertising, exhibiting,
and sponsorships
available at
lapsych.org
818-905-0410

MARTY A. SIMPSON, LMFT, CSAT
CDWF Candidate
ADDICTION SPECIALIST
LIC # 53490



CELL (310) 740-5442
PHONE (310) 360-0041 ext. 5207
FAX (310) 360-0133
EMAIL marty.simpson@thesri.com
WEB www.sexualrecovery.com

1964 WESTWOOD BOULEVARD • SUITE 400 • LOS ANGELES, CA 90025

Psychotherapy

Individuals, Couples & Families

Yisraela Hayman, M.A.



Licensed Marriage and Family Therapist
9171 Wilshire Blvd #680
Beverly Hills CA 90210

Phone: 310-388-7779
Email: yisraelahayman@gmail.com
Website: www.yisraelahayman.com

Registration Information

CONTINUING EDUCATION

CE CREDIT: 6 Hours

CA Board Of Behavioral Sciences – Provider # PCE 3992. Course approved for up to 6 hours of continuing education credit for LCSW's and MFT's as required by the California Board of Behavioral Sciences (BBS). LAGPA is approved by the American Psychological Association (APA) to sponsor continuing education for psychologists. California Association of Alcoholism and Drug Abuse Counselors (CAADAC) CEU's provided through the HIV Drug and Alcohol Task Force (HIV DATF) for LAGPA. LAGPA maintains responsibility for this program and its content. Full time conference attendees who complete all required evaluations and attendance documentation are eligible to receive the maximum number of contact hours. This program is open to professional and advanced students in health related fields, and is not suitable for the general public. If your credit agency is not listed, please contact them to determine eligibility.

CONFERENCE LOCATION & PARKING

Conference will be held at Antioch University LA, 400 Corporate Point, Culver City, CA 90230. Parking vouchers will be given at the end of the conference to pay for parking.

EXHIBIT SPACE

Those individuals, organizations, and businesses who would like an opportunity to exhibit or advertise at the conference should contact the LAGPA office at: LAGPA@sbcglobal.net

REGISTRATION REFUND POLICY

All requests for refund must be made in writing and sent to: LAGPA, PO Box 34142, Los Angeles, CA 90034. Requests postmarked by October 30 will receive a full refund, minus a \$25.00 administrative fee. No refunds will be made after October 30, 2013.

CONFERENCE DISCOUNTS FOR LAGPA MEMBERS

Current LAGPA members will save up to 25% on the cost of the Conference. Non-Members can receive these same benefits by becoming a member before the Conference. Simply visit LAGPA.org and become a member.

PERSONAL RECORDING

Personal video or audio recording is prohibited.

ACCESSIBILITY

Restrooms

All restrooms located within the proximity of our conference activities will be open to all persons regardless of gender identity. The gender-neutral restrooms may also function as a family restroom or as a restroom for disabled persons. Information on the location of these facilities may be found in the final program materials.

Gender and pronouns

Please be aware that some participants at our conference may present in different ways. Some people prefer gendered pronouns for themselves, an affirmation of their correct gender. Not everyone, however, identifies strongly (or at all) as masculine/male or feminine/female, or, their gender identify or expression may fluctuate. What is the appropriate pronoun to use? Using someone's name in lieu of gender pronoun can get tiresome and awkward, though that is how some individuals circumvent pronouns. Gender-neutral pronouns may be used in the same way as other pronouns, but do not imply a gender as "he" or "she" might. In any case, respect the other person's preference, regardless of presentation.

Scent-Aware Policy

We at LAGPA want to create an environment in which everyone experiences the Conference as comfortably as possible. In keeping with this goal, we would like to keep the Conference space scent-aware to reduce the level of toxins for those with Multiple Chemical Sensitivities. Minimize your use of strongly fragranced products. Avoid adding unnecessary fragrances. If possible, use fragrance-free products. Be understanding if someone asks you to move, or if they get up and move. It may not be you, but the fragrance on your person.

More info:

<http://www.mcsrr.org> || <http://bit.ly/fragrancefreeBSG>

<http://vanessahuang.com/fragrance-free>

NOW!
Register Online
LAGPA.org

WWW.LAGPA.ORG

NOW!
Register Online
LAGPA.org

Did you know?

LAGPA is the ONLY organization to offer
APA CE Credits on LGBTIQ issues.

About LAGPA

The Lesbian and Gay Psychotherapy Association of Southern California, Inc., (LAGPA), was established in 1992 as an organization of mental health professionals interested in the psychological well-being of lesbian, gay, bisexual, transgender, intersex, queer and/or questioning individuals.

MEMBERSHIP INFORMATION

LAGPA membership benefits include discounts to all LAGPA events, including academic forums, social events, professional women's events, queer events, and the annual LGBTIQ Psychotherapy Conference. In addition, members also receive LAGPA's tri-annual newsletter "Progress Notes," an LGBTIQ resource directory, membership listing on the LAGPA website (www.lagpa.org), and the online LAGPA membership directory. LAGPA is an accredited provider of continuing education for psychologists, licensed clinical social workers, and marriage and family therapists.

ANNUAL MEMBERSHIP FEES

\$120	Regular:	A currently licensed mental health professional
\$120	Associate:	Individuals interested in the field of psychotherapy but who are neither students nor interns nor licensed professionals
\$60	Student:	Unlicensed students and/or interns earning less than \$ 20,000 annual income
\$60	Retiree:	Individuals who were once practicing mental health professionals, now retired and no longer working
\$400	Institutional:	Organizations interested in the mission of LAGPA and wanting to support that mission through financial sponsorship

LAGPA BOARD OF DIRECTORS

Executive Committee

Travis, Stobbe, BFA, Secretary/Treasurer

Executive Director

Chuck Stewart, Ph.D.

LAGPA, PO Box 34142
Los Angeles, CA 90034
310-838-6247
www.lagpa.org

Gilbert Chalepas, Ph.D.
Damien Gonslves, MFTi
Christopher McKeown, MFT
Robbert Schalekamp, Psy.D.
Fred Wilkey, Ed.D.



Modern Education
and Clinical Training
in Human Sexuality
and Gender

www.theinstituteforsexualhealth.com

Registration Form

19th Annual LGBTIQ Psychotherapy Conference

Sunday, November 16, 2014

Antioch University LA, 400 Corporate Pointe, Culver City, CA 90230

REGISTRATION DEADLINE: This form and payment must be returned by November 10, 2014.

Name (<i>print</i>):		
Degree / License:		
Address:		
City:	State:	Zip:
Phone:		
Email*:		
License or Intern Registration number:		

WORKSHOP SELECTION

For each concurrent session, please identify your first and second choice for each session by writing the workshop number in the spaces below. This information is for conference planning only—you may attend whichever workshops you would like on the day of the conference.

Session 1	Session 2	Session 3
1A, 1B, 1C, 1D	2A, 2B, 2C, 2D	3A, 3B, 3C
1 st Choice:	1 st Choice:	1 st Choice:
2 nd Choice:	2 nd Choice:	2 nd Choice:

If you are a presenter or volunteer, please check this box.
 If you are seeking CAADAC CEUs please check this box.

METHOD OF PAYMENT

A check in the amount of \$ _____ made payable to **LAGPA**

OR

Charge my: VISA Master Card American Express (Check appropriate box)

Name of Cardholder (as it appears on card)

Please Print: _____

Credit Card Number (print clearly):

Exp. Date ____/____ Code on back of card ____ Zip: _____

Authorizing Signature: _____

Total Amount To Be Charged \$ _____

*Registration will be confirmed via email. Please print your email clearly.

The cost of CE, breakfast, lunch, and parking for each attended workshop is included in the registration fee.

CONFERENCE PRE-REGISTRATION

Check Your Category

Member (already a member?)

<input type="checkbox"/>	Current LAGPA Regular/Associate Member	\$ 155
<input type="checkbox"/>	Current LAGPA Student/Intern/Retiree Member	\$ 100

If you are not a current member, simply visit our website at www.LAGPA.org and register as a member. Being a member gives you significant discount.

Non-Member

<input type="checkbox"/>	Non-Member/Non-Associate Member	\$ 185
<input type="checkbox"/>	Non-Member Student/Intern/Retiree	\$ 130

REGISTERING THE DAY OF THE CONFERENCE

Yes, you may register at the door. You save considerable money, however, by pre-registering.

Member (already a member?)

<input type="checkbox"/>	Current LAGPA Regular/Associate Member	\$ 185
<input type="checkbox"/>	Current LAGPA Student/Intern/Retiree Member	\$ 130

Non-Member

<input type="checkbox"/>	Non-Member/Non-Associate Member	\$ 215
<input type="checkbox"/>	Non-Member Student/Intern/Retiree	\$ 155

MAIL COMPLETED REGISTRATION FORMS WITH PAYMENT TO:

LAGPA Conference Registration

PO Box 34142, Los Angeles, CA 90034

OR, FAX To: 310-838-6247

OR, Scan and email to: LAGPA@sbcglobal.net

OR, **register online at www.LAGPA.org**

Note: All Students must be unlicensed and must include documentation of full time student status. Please enclose a copy of your current student ID with your registration form